

**EJECTOR PINS: SPECIAL LENGTHS & KEYED**

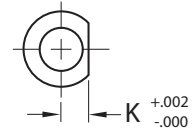

Standard Inch, DIN, or JIS Ejector Pins (Straight or Shoulder style) can be provided cut to your specific length and/or keyed for maintaining positioning during production

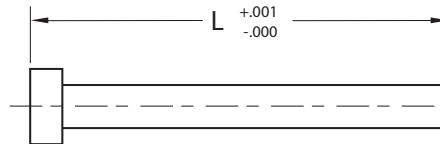

Fill out the chart below with the information and submit to Customer Service. Tolerances for the length and key are shown at right for Inch Ejector Pins. For DIN/JIS Pins, the tolerances are +.025/-.000 on lengths and +.05/-.00 on the key.

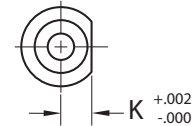
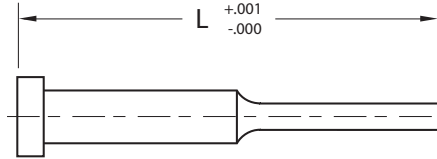

Quantity	Ejector Pin Diameter or Catalog Number	Finished Pin Length	Key Option
			<input type="checkbox"/> N/A <input type="checkbox"/> Key Tangent to Diameter <input type="checkbox"/> K=
			<input type="checkbox"/> N/A <input type="checkbox"/> Key Tangent to Diameter <input type="checkbox"/> K=
			<input type="checkbox"/> N/A <input type="checkbox"/> Key Tangent to Diameter <input type="checkbox"/> K=
			<input type="checkbox"/> N/A <input type="checkbox"/> Key Tangent to Diameter <input type="checkbox"/> K=
			<input type="checkbox"/> N/A <input type="checkbox"/> Key Tangent to Diameter <input type="checkbox"/> K=
			<input type="checkbox"/> N/A <input type="checkbox"/> Key Tangent to Diameter <input type="checkbox"/> K=
			<input type="checkbox"/> N/A <input type="checkbox"/> Key Tangent to Diameter <input type="checkbox"/> K=
			<input type="checkbox"/> N/A <input type="checkbox"/> Key Tangent to Diameter <input type="checkbox"/> K=
			<input type="checkbox"/> N/A <input type="checkbox"/> Key Tangent to Diameter <input type="checkbox"/> K=

**FAX TO 800-462-6653 OR E-MAIL CUSTOMERSERVICE@PROCOMPS.COM**

CONTACT:	COMPANY NAME:	PHONE #:	FAX #:
REFERENCE #:	ACCOUNT #:	E-MAIL ADDRESS:	