



**Male Insert**

H-13

Core = 40-44 RC

Surface = 65 Rc

Treatment = Melonited (SBN)

Other:

Material \_\_\_\_\_

Core Hardness \_\_\_\_\_

Surface Hardness \_\_\_\_\_

Treatment \_\_\_\_\_

**Female Insert**

A-2

Core = 58-60 Rc

Surface = 80 Rc

Treatment = Titanium Nitride Coated

Other:

Material \_\_\_\_\_

Core Hardness \_\_\_\_\_

Surface Hardness \_\_\_\_\_

Treatment \_\_\_\_\_

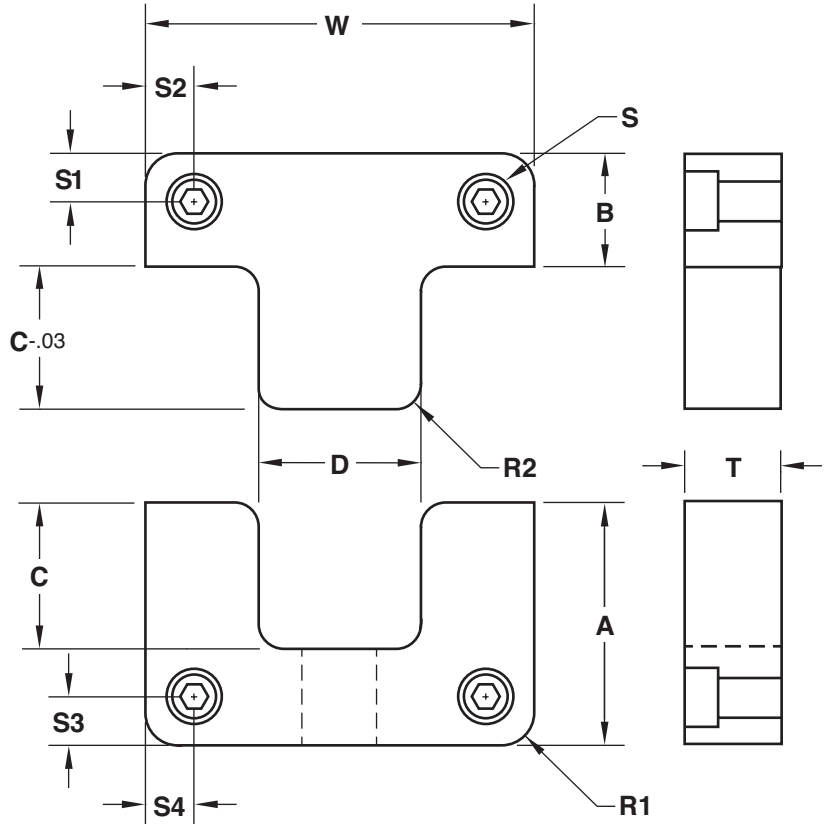

SIDE LOCK				R1	<input type="checkbox"/> To Suit	Pocket Radius (Lock machined to suit)	
Dimension	Tolerance		R2			<input type="checkbox"/> To Suit	(.9 MIN.)
<b>A</b>	<input type="checkbox"/> Standard	+	R2	<input type="checkbox"/> To Suit	SHCS SIZE		
		-					
<b>B</b>	<input type="checkbox"/> Standard	+	<b>S</b>				
		-					
<b>C</b>	<input type="checkbox"/> Standard	+	<b>S1</b>	<input type="checkbox"/> Standard	+		
		-					
<b>D</b>	.0001 - .0002 Clearance per side		<b>S2</b>	<input type="checkbox"/> Standard	+		
					-		
<b>T</b>	<input type="checkbox"/> Standard	+	<b>S3</b>	<input type="checkbox"/> Standard	+		
		-					
<b>W</b>	<input type="checkbox"/> Standard	+	<b>S4</b>	<input type="checkbox"/> Standard	+		
		-					

STANDARD TOLERANCES		
<b>A</b>	+0.00 -0.02	+0.00 -0.05
<b>B</b>	+0.00 -0.02	+0.00 -0.05
<b>C</b>	±.01	±.2
<b>T</b>	+0.00 -0.02	+0.00 -0.05
<b>W</b>	+0.000 -0.004	+0.00 -0.01
<b>S1-4</b>	±.01	±.2
	INCH	METRIC

**Quantity:** \_\_\_\_\_

**FAX TO 800-462-6653 OR E-MAIL TECH@PROCOMPS.COM**

CONTACT:	COMPANY NAME:	PHONE #:	FAX #:
REFERENCE #:	ACCOUNT #:	E-MAIL ADDRESS:	