



Male Insert

H-13

Core = 40-44 Rc
 Surface = 65 Rc
 Treatment = Melonited (SBN)

Other:

Material _____
 Core Hardness _____
 Surface Hardness _____
 Treatment _____

Female Insert

A-2

Core = 58-60 Rc
 Surface = 80 Rc
 Treatment = Titanium Nitride Coated

Other:

Material _____
 Core Hardness _____
 Surface Hardness _____
 Treatment _____

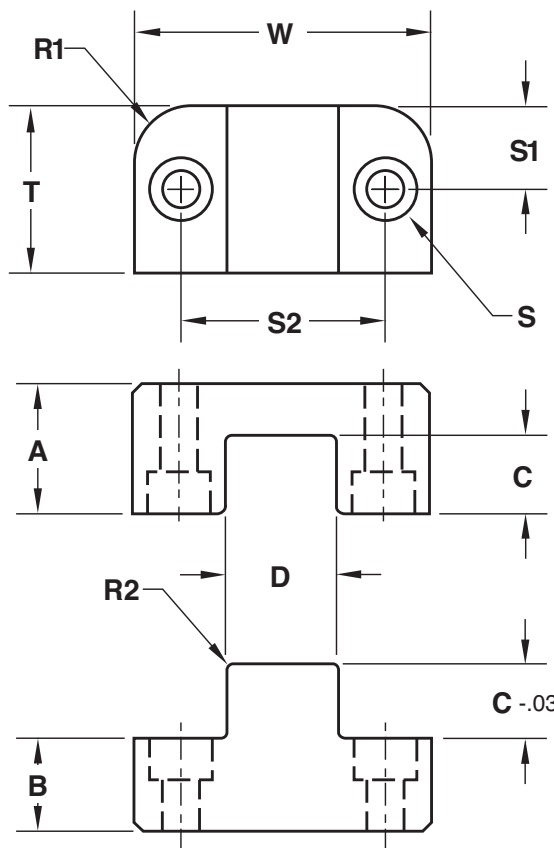

STANDARD TOLERANCES		
A	+0.00 -.002	+0.00 -.05
B	+0.00 -.002	+0.00 -.05
C	±.01	±.2
T	+0.00 -.002	+0.00 -.05
W	+0.0000 -.0004	+0.00 -.01
S1-2	±.01	±.2
	INCH	METRIC

TOP LOCK				W	<input type="checkbox"/> Standard	+
Dimension	Tolerance					-
A	<input type="checkbox"/> Standard	+ -	R1	<input type="checkbox"/> To Suit	Pocket Radius (Lock machined to suit)	
B	<input type="checkbox"/> Standard	+ -	R2	<input type="checkbox"/> To Suit	(.9 MIN.)	
C	<input type="checkbox"/> Standard	+ -	S	SHCS SIZE		
D	.0001 - .0002 Clearance per side		S1	<input type="checkbox"/> Standard	+ -	
T	<input type="checkbox"/> Standard	+ -	S2	<input type="checkbox"/> Standard	+ -	

Quantity: _____

FAX TO 800-462-6653 OR E-MAIL TECH@PROCOMPS.COM

CONTACT:	COMPANY NAME:	PHONE #:	FAX #:
REFERENCE #:	ACCOUNT #:	E-MAIL ADDRESS:	